

WE WISH YOU A MERRY CHRISTMAS

TRADITIONAL

SAXOPHONE QUARTET

SOPRANO SAX (OPT ALTO SAX 1),

ALTO SAX 2, TENOR SAX

AND BARITONE SAX

ARRANGEMENT BY RALPH MARTIN

WE WISH YOU A MERRY CHRISTMAS

SOPRANO SAX

LIVELY ♩ = 144

1

7

17

24

33

41

50

55

WE WISH YOU A MERRY CHRISTMAS

ALTO SAX 1

LIVELY ♩ = 144

WE WISH YOU A MERRY CHRISTMAS

ALTO SAX 2

LIVELY $\text{♩} = 144$

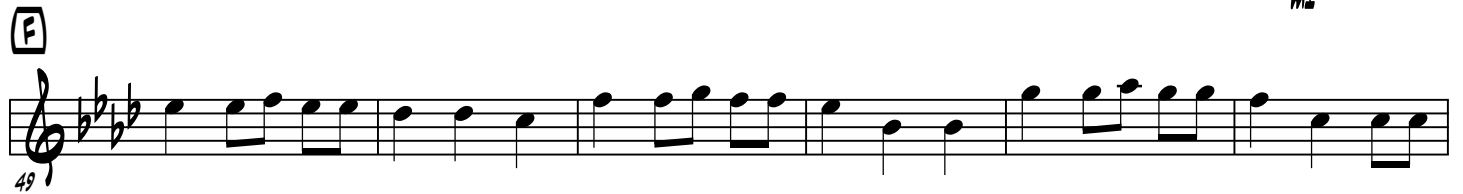
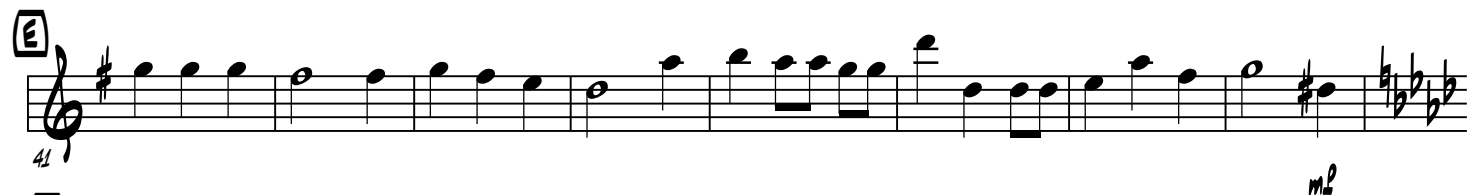

TENOR SAX WE WISH YOU A MERRY CHRISTMAS

LIVELY ♩ = 144

mp

7 p mp

17 mp

24 mf

32 mp

39 p

48 mp

55

WE WISH YOU A MERRY CHRISTMAS

BARITONE SAX

LIVELY ♩ = 144

WE WISH YOU A MERRY CHRISTMAS

LIVELY ♩ = 144

SOPRANO SAX
mf

ALTO SAX 1
mf

ALTO SAX 2
mf

TENOR SAX
mf

BARITONE SAX
mf

WE WISH YOU A MERRY CHRISTMAS

SS

AS 1

AS 2

TS

BS

A mf

SS

AS 1

AS 2

TS

BS

WE WISH YOU A MERRY CHRISTMAS

WE WISH YOU A MERRY CHRISTMAS

SS *21*

AS 1 *21*

AS 2

TS

BS

SS

AS 1 *p*

AS 2 *p*

TS

BS *p*

WE WISH YOU A MERRY CHRISTMAS

6

WE WISH YOU A MERRY CHRISTMAS

SS

AS 1

AS 2

TS

BS

E

SS

AS 1

AS 2

TS

BS

WE WISH YOU A MERRY CHRISTMAS

SS
45

AS 1
45

AS 2

TS

BS

F

SS

F

AS 1

F

AS 2

F

TS

F

BS

WE WISH YOU A MERRY CHRISTMAS

SS *58*

AS 1 *58*

AS 2

TS

BS

SS *57*

AS 1 *57*

AS 2

TS

BS