

SPACE CIRCUS (PART 1 & 2)

BY CHICK COREA

SAXOPHONE QUARTET

(SOPRANO SAX (OPT ALTO SAX 1), ALTO SAX 2,
TENOR SAX & BARITONE SAX)

ARRANGEMENT BY RALPH MARTIN

SOPRANO SAX

SPACE CIRCUS (PART 1)

CHICK COREA

♩ = 100

SPACE CIRCUS (PART 1)

28

32

36

40

44

48

52

SOPRANO SAX

SPACE CIRCUS (PART 2)

CHICK COREA

$\text{♩} = 110$

(A)

3

E/F#

5

mf

8

mf

11

14

mf

17

20

mf

23

SPACE CIRCUS (PART 2)

26 *mf*

29 *mf*

B

32 **B**

40 *mp* FREELY

43 **TUTTI**

46 *mp* FREELY

49 *mp* Rit.

ALTO SAX 1 (OPT. SOPRANO SAX)

SPACE CIRCUS (PART 1)

CHICK COREA

♩ = 100

SPACE CIRCUS (PART 1)

28

32

36

40

44

48

52

ALTO SAX 1

SPACE CIRCUS (PART 2)

CHICK COREA

♩ = 110

(A)

3

5

8

11

14

17

20

23

B/C#

mf

SPACE CIRCUS (PART 2)

26 *mf*

29 *mf*

32 *mf* 8

40 *mf* FREELY

43 *mf* TUTTI

46 *mf* FREELY

49 *mf* Rit.

ALTO SAX

SPACE CIRCUS (PART 1)

CHICK COREA

♩ = 100

SPACE CIRCUS (PART 1)

28

32

36

40

44

48

52

ALTO SAX 2

SPACE CIRCUS (PART 2)

CHICK COREA

A

mf

5

8

mf

11

8/C#

14

mf

17

20

mf

23

SPACE CIRCUS (PART 2)

26 *mf*

29

32

B

36

40 *mf*

1.

43

46 *mf*

2.

49

Rit.

TENOR SAX

SPACE CIRCUS (PART 1)

CHICH COREA

♩ = 100

SPACE CIRCUS (PART 1)

28

32

36

40

44

48

52

TENOR SAX

SPACE CIRCUS (PART 2)

CHICK COREA

(A)

5 *mf*

8 *mf*

11

14 *mf*

17 *E/F#*

20 *mf*

23

SPACE CIRCUS (PART 2)

26 *mf*

29

32 *f*

OPT 8vb-----

36

OPT 8vb-----

40 *mp*

1.

43

46 *mp*

2.

49

Rit.

BARITONE SAX

SPACE CIRCUS (PART 1)

CHICK COREA

♩ = 100

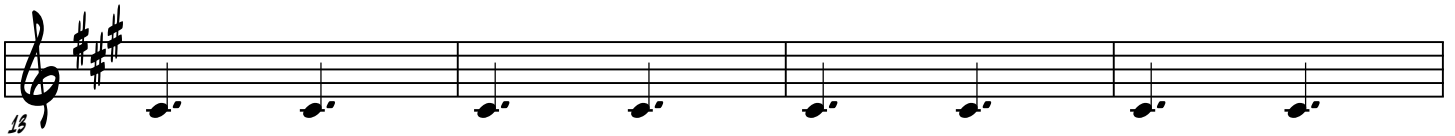

SPACE CIRCUS (PART 1)

28

32

36

40

44

48

52

BARITONE SAX

SPACE CIRCUS (PART 2)

CHICK COREA

A

mf

5

mf

8

11

mf

14

17

mf

20

23

B/C#

mf

SPACE CIRCUS (PART 2)

26

29

32

36

40

43

46

49

SPACE CIRCUS (PART 1)

♩ = 100

CHICK COREA

SOPRANO SAX

ALTO SAX

TENOR SAX

BARITONE SAX

SS

AS

TS

BS

SPACE CIRCUS (PART 1)

SPACE CIRCUS (PART 1)

SS 17

AS

TS

BS

SS 21

AS

TS

BS

SPACE CIRCUS (PART 1)

SS
25

AS

TS

BS

SS
28

AS

TS

BS

SPACE CIRCUS (PART 1)

SS
32

AS

TS

BS

SS
36

AS

TS

BS

SPACE CIRCUS (PART 1)

SS
40

AS

TS

BS

SS
44

AS

TS

BS

SPACE CIRCUS (PART 1)

SS 48

AS

TS

BS

SS 52

AS

TS

BS

SPACE CIRCUS (PART 2)

CHICK COREA

♩ = 110

SOPRANO SAX

ALTO SAX 1

ALTO SAX 2

TENOR SAX

BARITONE SAX

A

A

A

A

A

mf

mf

mf

SPACE CIRCUS (PART 2)

SS

AS 1

AS 2

TS

BS

SS

AS 1

AS 2

TS

BS

SPACE CIRCUS (PART 2)

SS
AS 1
AS 2
TS
BS

D/E

mf

SS
AS 1
AS 2
TS
BS

14

mf

mf

mf

SPACE CIRCUS (PART 2)

SS
17

AS 1
17

AS 2

TS
D/E

BS

SS
20

AS 1
20

AS 2

TS

BS

SPACE CIRCUS (PART 2)

6

SPACE CIRCUS (PART 2)

SPACE CIRCUS (PART 2)

SPACE CIRCUS (PART 2)

8

SS

AS 1

AS 2

TS

BS

OPT 8vb

SPACE CIRCUS (PART 2)

10

FREELY

SPACE CIRCUS (PART 2)

SS

AS 1

AS 2

TS

BS

SPACE CIRCUS (PART 2)

SS TUTTI 43

AS 1 TUTTI 43

AS 2

TS

BS

Detailed description of the musical score: The score is for five vocal parts: Soprano (SS), Alto 1 (AS 1), Alto 2 (AS 2), Tenor (TS), and Bass (BS). The first two parts (SS and AS 1) are marked 'TUTTI' and start at measure 43. The SS and AS 1 parts have a similar melodic line, starting with a dotted quarter note followed by an eighth note and a quarter note. The AS 2 part has a more active line with eighth and sixteenth notes. The TS part has a bass line with a dotted quarter note and a quarter note. The BS part has a bass line with a dotted quarter note and a quarter note. The score is divided into three measures. The first measure contains the initial notes for all parts. The second measure contains accents (^) over the first four notes of the SS and AS 1 parts, and accents (^) over the first four notes of the TS part. The third measure contains a series of eighth and sixteenth notes for all parts, with accents (^) and dynamic markings (>) throughout. The SS and AS 1 parts have a final note with a fermata. The TS part has a final note with a fermata. The BS part has a final note with a fermata and a rehearsal mark 'ME' below it.

12

FREELY SPACE CIRCUS (PART 2)

SS

46 *mp* $\hat{\wedge}$ 2. *FREELY*

AS 1

46 *mp* $\hat{\wedge}$ 2. *FREELY*

AS 2

mp 2.

TS

mp $\hat{\wedge}$ 2.

BS

mp $\hat{\wedge}$ 2.

mp

mp

mp

SPACE CIRCUS (PART 2)
