

SANTA BABY

SAXOPHONE QUARTET

SOPRANO SAX (OPTIONAL ALTO SAX 1),
ALTO SAX 2, TENOR SAX & BARITONE SAX

ARRANGEMENT BY RALPH MARTIN

SOPRANO SAX

SANTA BABY

MOD. SLOW ♩ = 92

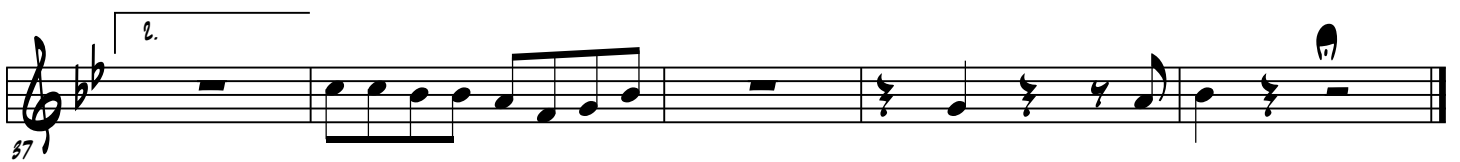
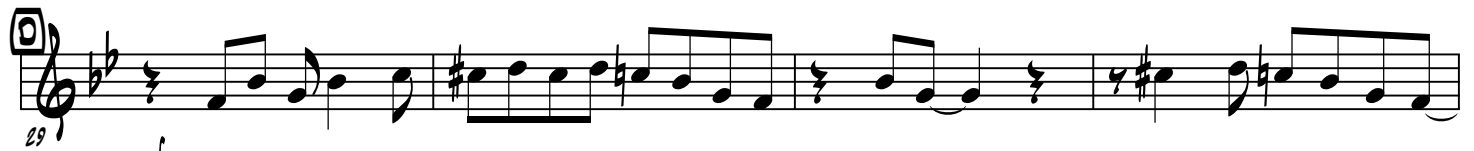
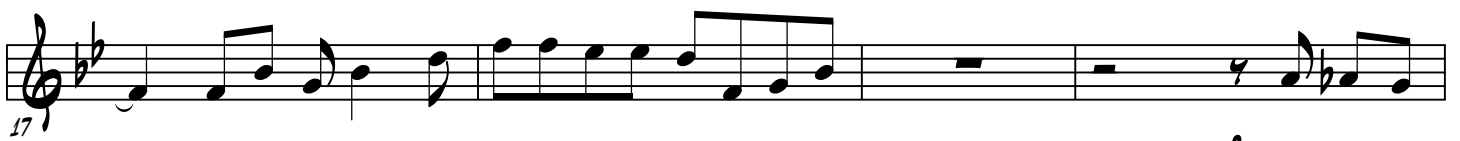
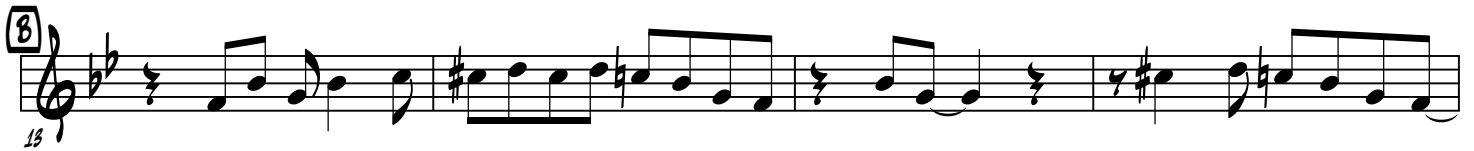
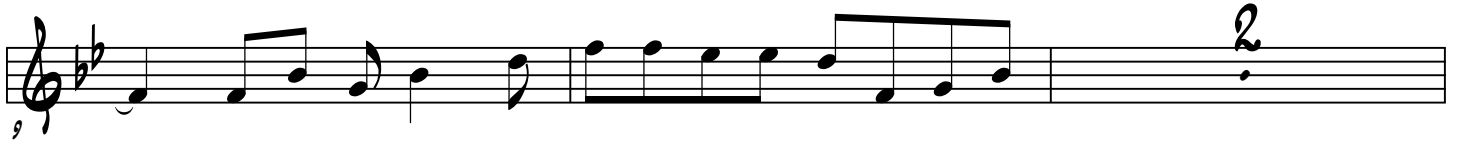

ALTO SAX 1

SANTA BABY

MOD. SLOW ♩ = 92

mf

5

9

13

17

21

25

29

mf

33

37

ALTO SAX 2

SANTA BABY

MOD. SLOW ♩ = 92

mf

A

5

p

9

B

13

17

C

21

mf

25

D

29

p

33

37

TENOR SAX

SANTA BABY

MOD. SLOW ♩ = 92

me

A

5 *p*

9

B

13

17

C

21

25

D

29

33 1.

37 2.

BARITONE SAX

SANTA BABY

MOD. SLOW ♩ = 92

SANTA BABY

MOD. SLOW ♩ = 92

SOPRANO SAX

ALTO SAX 1

ALTO SAX 2

TENOR SAX

BARITONE SAX

A

SANTA BABY

Additional musical details include:

- Dynamic markings: A *p* (piano) marking is present at the beginning of the AS2 and BS parts.
- Rehearsal marks: A '9' is placed at the start of the SS and AS1 parts in the fifth and sixth staves.
- Trills: Trills are indicated in the AS2 and TS parts in the eighth and ninth staves.
- Accents: An accent mark is placed over a note in the BS part in the ninth staff.

SANTA BABY

8

SS

8

AS 1

8

AS 2

8

TS

8

BS

8

SS

17

8

AS 1

17

8

AS 2

8

TS

8

BS

p

p

4

SANTA BABY

SS

SS staff 1: Musical notation for Soprano Soloist, measures 1-4.

AS 1

AS 1 staff 1: Musical notation for Alto Soloist 1, measures 1-4.

AS 2

AS 2 staff 1: Musical notation for Alto Soloist 2, measures 1-4.

TS

TS staff 1: Musical notation for Tenor Soloist, measures 1-4. Includes dynamic marking *mf*.

BS

BS staff 1: Musical notation for Bass Soloist, measures 1-4.

SS

SS staff 2: Musical notation for Soprano Soloist, measures 5-8. Includes rehearsal mark *25*.

AS 1

AS 1 staff 2: Musical notation for Alto Soloist 1, measures 5-8. Includes rehearsal mark *25*.

AS 2

AS 2 staff 2: Musical notation for Alto Soloist 2, measures 5-8.

TS

TS staff 2: Musical notation for Tenor Soloist, measures 5-8.

BS

BS staff 2: Musical notation for Bass Soloist, measures 5-8.

SANTA BABY

SS
AS 1
AS 2
TS
BS

SS
AS 1
AS 2
TS
BS

SANTA BABY

6

SS

2.

57

AS 1

2.

57

AS 2

2.

TS

2.

BS

2.
