

# O COME, ALL YE FAITHFUL

TRADITIONAL

SAXOPHONE QUARTET

SOPRANO SAX (OPT. ALTO SAX 1),  
ALTO SAX 2 (OPT TENOR SAX 1),  
TENOR SAX 2 & BARITONE SAX

ARRANGED BY RALPH MARTIN



SOPRANO SAX

# O COME, ALL YE FAITHFUL

TRADITIONAL

MODERATELY ♩ = 100

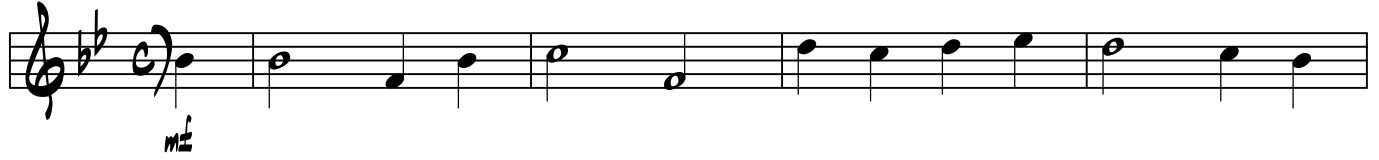

ALTO SAX 1

# O COME, ALL YE FAITHFUL

TRADITIONAL

MODERATELY ♩ = 100

mf

ALTO SAX 2

# O COME, ALL YE FAITHFUL

TRADITIONAL

MODERATELY ♩ = 100

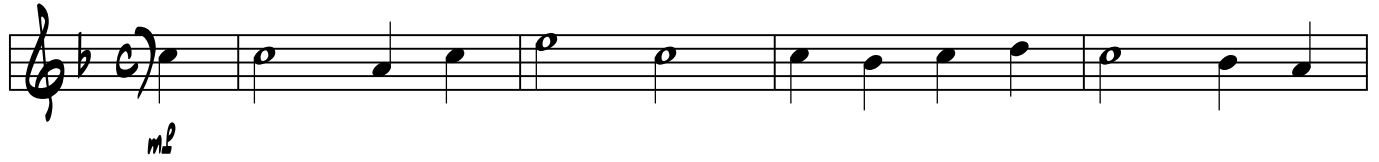

# TENOR SAX 1

# O COME, ALL YE FAITHFUL

TRADITIONAL

MODERATELY ♩ = 100

mf

5

9

13

17

# TENOR SAX 2

# O COME, ALL YE FAITHFUL

TRADITIONAL

MODERATELY ♩ = 100

mf

5

9

13

17

BARITONE SAX

# O COME, ALL YE FAITHFUL

TRADITIONAL

MODERATELY ♩ = 100

*mf*

5

9

13

17

# O COME, ALL YE FAITHFUL

MODERATELY ♩ = 100

TRADITIONAL

Musical score for saxophones, arranged for Soprano Sax, Alto Sax 1, Alto Sax 2, Tenor Sax 1, Tenor Sax 2, and Baritone Sax. The score is in 3/4 time, key of B-flat major, and marked Moderately (♩ = 100). The piece is traditional. The score consists of six staves, each with a saxophone part. The Soprano Sax part starts with a dynamic marking of  $mf$ . The Alto Sax 1 part starts with a dynamic marking of  $mf$ . The Alto Sax 2 part starts with a dynamic marking of  $mp$ . The Tenor Sax 1 part starts with a dynamic marking of  $mp$ . The Tenor Sax 2 part starts with a dynamic marking of  $mp$ . The Baritone Sax part starts with a dynamic marking of  $mp$ . The score is written in treble clef with a key signature of two flats (B-flat major) and a common time signature (C). The music is a simple, homophonic setting of the hymn, with each saxophone part playing a similar melodic line.



2

O COME, ALL YE FAITHFUL

This musical score is for the hymn "O Come, All Ye Faithful" and is arranged for six vocal parts: Soprano (SS), Alto 1 (AS 1), Alto 2 (AS 2), Tenor 1 (TS 1), Tenor 2 (TS 2), and Bass (BS). The music is written in G major (one flat) and 4/4 time. The score consists of six staves, each with a treble clef and a key signature of one flat. The melody is simple and homophonic, with each part moving in parallel motion. The first staff (SS) begins with a fermata over the first measure. The second staff (AS 1) has a fermata over the first measure. The third staff (AS 2) has a fermata over the first measure. The fourth staff (TS 1) has a fermata over the first measure. The fifth staff (TS 2) has a fermata over the first measure. The sixth staff (BS) has a fermata over the first measure. The music concludes with a final cadence in the fourth measure of each staff.

O COME, ALL YE FAITHFUL

This musical score is for the hymn "O Come, All Ye Faithful" and is arranged for six vocal parts: Soprano Solo (SS), Alto 1 (AS 1), Alto 2 (AS 2), Tenor 1 (TS 1), Tenor 2 (TS 2), and Bass (BS). The music is written in the key of B-flat major (two flats) and 3/4 time. The score consists of four measures. The first measure begins with a dynamic marking of *9* (piano) and a fermata over the first note. The vocal lines are arranged in a homophonic style, with the Soprano and Alto parts often carrying the melody. The Tenor and Bass parts provide harmonic support. The piece concludes in the fourth measure with a final cadence.

O COME, ALL YE FAITHFUL

This musical score is for the hymn "O Come, All Ye Faithful" and is arranged for six vocal parts: Soprano (SS), Alto 1 (AS 1), Alto 2 (AS 2), Tenor 1 (TS 1), Tenor 2 (TS 2), and Bass (BS). The score is written in G major (one flat) and 4/4 time. It consists of four measures. The Soprano and Alto 1 parts begin with a dynamic marking of *15*. The Alto 2 and Tenor 1 parts have rests in the first measure, followed by a fermata in the second measure, and then enter in the third measure. The Tenor 2 and Bass parts follow a similar pattern, with rests and a fermata in the first two measures before entering in the third measure. The melody is a simple, diatonic line that moves stepwise through the four measures.

O COME, ALL YE FAITHFUL

This musical score is for the hymn "O Come, All Ye Faithful" and is arranged for six vocal parts: Soprano Solo (SS), Alto Solo 1 (AS 1), Alto Solo 2 (AS 2), Tenor Solo 1 (TS 1), Tenor Solo 2 (TS 2), and Bass Solo (BS). The score is written in G major (one flat) and 4/4 time. It begins at measure 17, as indicated by the '17' in the bottom left of each staff. The melody is characterized by a simple, stepwise progression in the first four measures, followed by a more melodic line with slurs in measures 5-7. The piece concludes with a final chord in measure 8. The notation includes treble clefs, a key signature of one flat, and various note values such as quarter, eighth, and half notes, along with rests and slurs.