

# MAPLE LEAF RAG

BY SCOTT JOPLIN

## SAXOPHONE QUARTET

SOPRANO SAX, ALTO SAX, TENOR SAX & BARITONE SAX

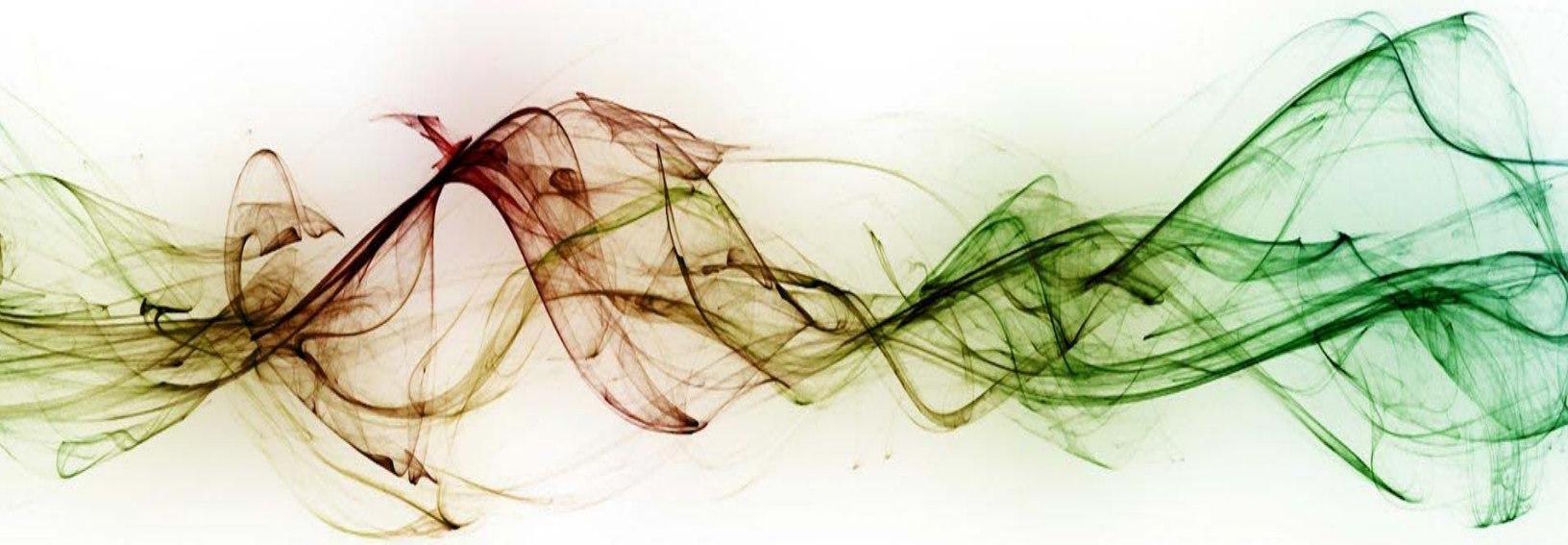

ARRANGEMENT BY RALPH MARTIN

# SOPRANO SAX

# MAPLE LEAF RAG

SCOTT JOPLIN

♩ = 100

**A**

6

10

14

**B**

19

23

27

31

**C**

36

40

*f*

*p*

*mf*

*f*

*p*

*f*

*p*

1.

2.

1.

2.

*f*

*p*

MAPLE LEAF RAG

44 *mf*

48 *f*

52

56 *mf*

60

64

1. 2.

69 *f*

73 *mf*

77 *f*

81 *mf* *f*

1. 2.

# ALTO SAX

# MAPLE LEAF RAG

SCOTT JOPLIN

♩ = 100

**A**

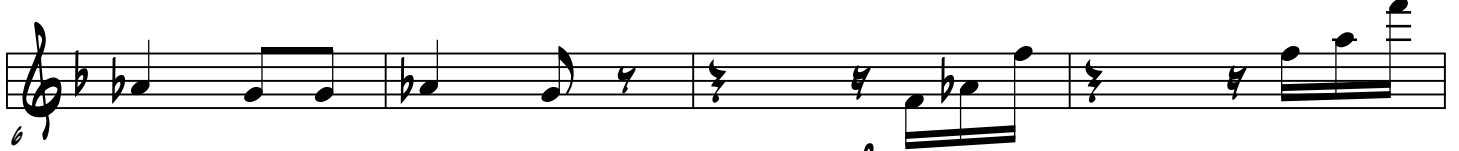

**B**

**C**

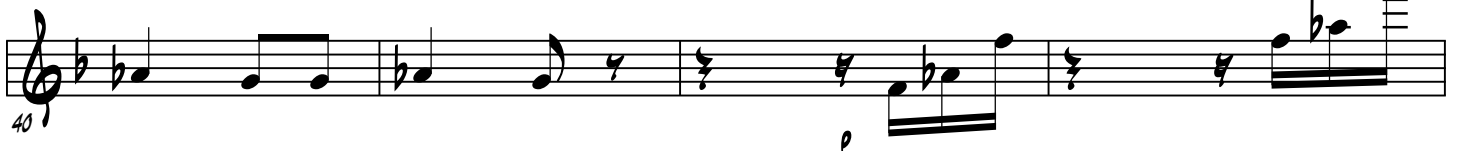

MAPLE LEAF RAG

44 *mp* *f*

48

52 *mf*

56 *f*

60 *mf*

64 1. 2.

69 *mf*

73

77

81 *f* *mf* *mf*

1. 2.

# TENOR SAX

# MAPLE LEAF RAG

SCOTT JOPLIN

♩ = 100

**A**

*mf*

*p*

*mp*

1. 2.

**B**

*f*

*mf*

*mf*

1. 2.

**C**

*mf*

*p*

MAPLE LEAF RAG

44 *mf*

48

52 *mf*

56

60 *f*

64 *mf*

69 *mf*

73 *f*

77 *mf*

81

# BARITONE SAX

# MAPLE LEAF RAG

SCOTT JOPLIN

♩ = 100

MAPLE LEAF RAG

44 *mp*

48

52 *mf*

56

60

64 *f*

69 *mf*

73

77

81 *f*

# MAPLE LEAF RAG

SCOTT JOPLIN

♩ = 100

(A)

SOPRANO SAX

ALTO SAX

TENOR SAX

BARITONE SAX

SS

AS

TS

BS

MAPLE LEAF RAG

SS  
10

AS

TS

BS

SS  
14

AS

TS

BS

# MAPLE LEAF RAG

8

SS

AS

TS

BS

8

8

8

8

SS

AS

TS

BS

# MAPLE LEAF RAG

MAPLE LEAF RAG

SS  
AS  
TS  
BS

mf  
mf  
mf

SS  
AS  
TS  
BS

40  
p  
p  
p  
p

MAPLE LEAF RAG

SS 44

AS *mf*

TS *mp*

BS *mp*

SS 48

AS

TS

BS

# MAPLE LEAF RAG

MAPLE LEAF RAG

SS  
60

AS

TS

BS

SS  
64

AS

TS

BS

1. 2.

MAPLE LEAF RAG

E

SS  
AS  
TS  
BS

mf

mf

mf

mf

SS  
AS  
TS  
BS

73

mf

mf

MAPLE LEAF RAG

SS  
77

AS

TS

BS

*mf*

SS

AS

TS

BS

*mf*

*f*

1. 2.