

HAVE YOURSELF A MERRY LITTLE CHRISTMAS

BY HUGH MARTIN & RALPH BLAINE

SAXOPHONE QUARTET
(SOPRANO SAX (OPTIONAL ALTO SAX 1), ALTO SAX 2,
TENOR SAX & BARITONE SAX)

ARRANGEMENT BY RALPH MARTIN

HAVE YOURSELF A MERRY LITTLE CHRISTMAS

SOPRANO SAX

HUGH MARTIN & RALPH BLANE

SLOWLY LIGHT JAZZ ♩ = 80

HAVE YOURSELF A MERRY LITTLE CHRISTMAS

ALTO SAX 1

HUGH MARTIN & RALPH BLANE

SLOWLY LIGHT JAZZ ♩ = 80

mf

p

7

14

21

28

35

42

49

56

Rit.

HAVE YOURSELF A MERRY LITTLE CHRISTMAS

ALTO SAX 2

HUGH MARTIN & RALPH BLANE

SLOWLY LIGHT JAZZ ♩ = 80

HAVE YOURSELF A MERRY LITTLE CHRISTMAS

TENOR SAX

HUGH MARTIN & RALPH BLANE

SLOWLY LIGHT JAZZ ♩ = 80

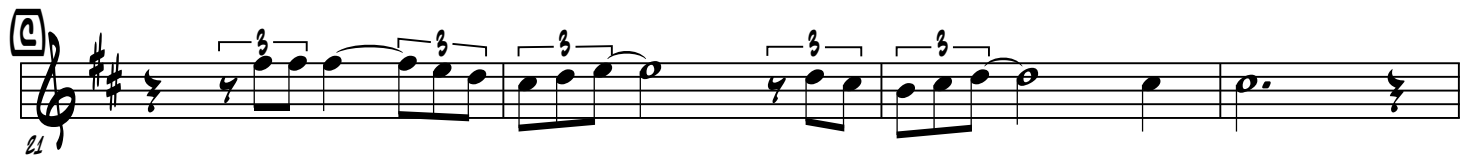
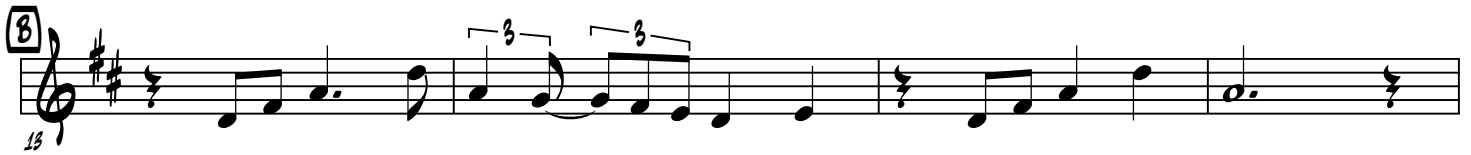
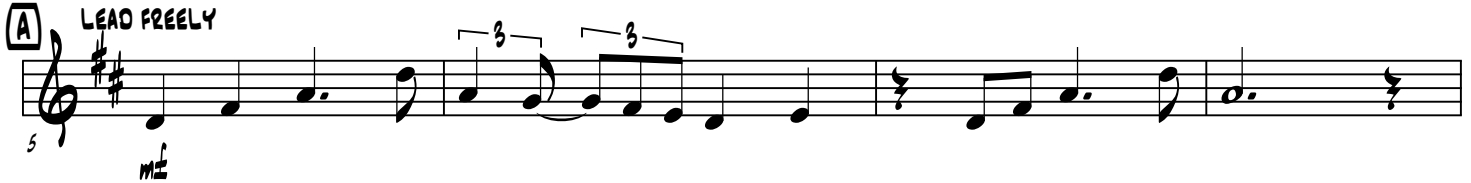
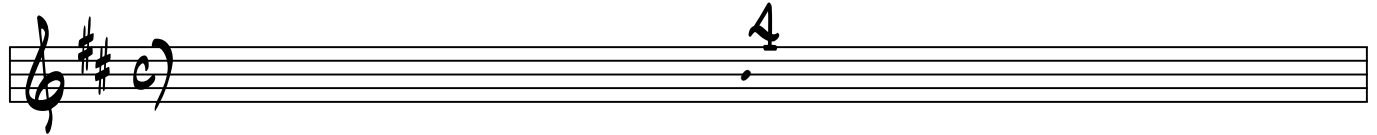

HAVE YOURSELF A MERRY LITTLE CHRISTMAS

33

37

41

E AOL18 G G#M F#M EM7 A7 DMA7

45

BM C#7 F#M A BM7 EM7 A7

49

F LEAD FREELY

53

57

61

RIT.

HAVE YOURSELF A MERRY LITTLE CHRISTMAS

BARITONE SAX

HUGH MARTIN & RALPH BLANE

SLOWLY LIGHT JAZZ ♩ = 80

Rit.

HAVE YOURSELF A MERRY LITTLE CHRISTMAS

SLOWLY LIGHT JAZZ ♩ = 80

HUGH MARTIN & RALPH BLANE

HAVE YOURSELF A MERRY LITTLE CHRISTMAS

HAVE YOURSELF A MERRY LITTLE CHRISTMAS

HAVE YOURSELF A MERRY LITTLE CHRISTMAS

HAVE YOURSELF A MERRY LITTLE CHRISTMAS

HAVE YOURSELF A MERRY LITTLE CHRISTMAS

HAVE YOURSELF A MERRY LITTLE CHRISTMAS

The key signature is E major (two sharps: F# and C#). The guitar part includes various chord voicings and rhythmic patterns, including triplets and a final double bar line.

HAVE YOURSELF A MERRY LITTLE CHRISTMAS

HAVE YOURSELF A MERRY LITTLE CHRISTMAS

HAVE YOURSELF A MERRY LITTLE CHRISTMAS

HAVE YOURSELF A MERRY LITTLE CHRISTMAS

SS
57

AS 1
57

AS 2

TS

BS

Rit.

Rit.

Rit.

Rit.

Rit.