

# SOPRANO SAX

# GOO REST YE MERRY, GENTLEMEN

TRADITIONAL

JOYOUSLY ♩ = 160

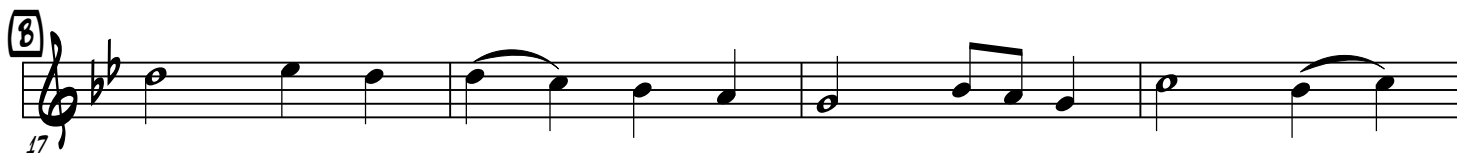

# GOD REST YE MERRY, GENTLEMEN

**E**  
45

49

**F** SWING  
53 *pp*

57

**G**  
61 *mf*

65

69

**H**  
73

77

81 *Rit.*

# ALTO SAX 1

# GOOD REST YE MERRY, GENTLEMEN

TRADITIONAL

JOYOUSLY ♩ = 160

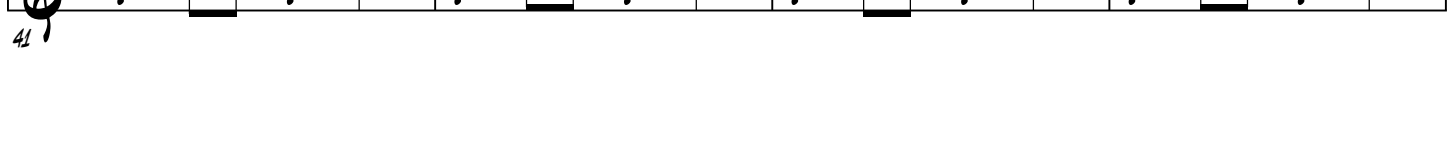
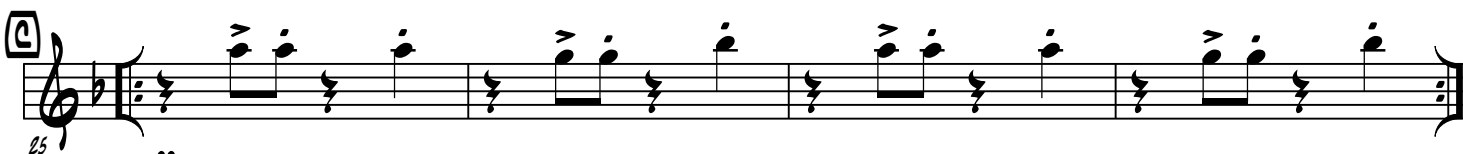
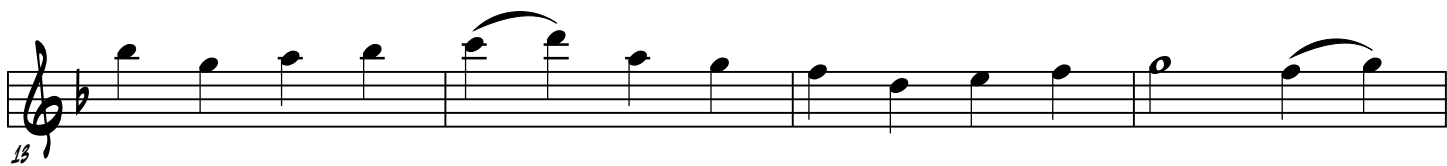

GOD REST YE MERRY, GENTLEMEN

**E**

45

49

**F** SWING

53

*pp*

57

**G**

61

*mf*

65

69

**H**

73

77

81

*Rit.*

ALTO SAX 2

GOOD REST YE MERRY, GENTLEMEN

TRADITIONAL

JOYOUSLY ♩ = 160

**A** *mp*

**B**

**C** *pp*

# GOD REST YE MERRY, GENTLEMEN

**E**

45

49

**F** SWING

53 *pp*

57

**G**

61 *mp*

65

69

**H**

73

77

81

Rit.

# TENOR SAX

# GOOD REST YE MERRY, GENTLEMEN

TRADITIONAL

JOYOUSLY ♩ = 160

# GOD REST YE MERRY, GENTLEMEN

**E**

45

49

**F** SWING

53 pp

57

**G** FREELY

61

65

69

**H**

73

77

81 RIT.

BARITONE SAX

GOOD REST YE MERRY, GENTLEMEN

TRADITIONAL

JOYOUSLY ♩ = 160

**A**

**B**

**C**

**D**

# GOD REST YE MERRY, GENTLEMEN

**E**

45

49

**F** SWING

53

57

**G**

61

65

69

**H**

73

77

81

Rit.

# GOO REST YE MERRY, GENTLEMEN

JOYOUSLY ♩ = 160

TRADITIONAL

2

A

# GOD REST YE MERRY, GENTLEMEN

SS

A

AS 1

A

AS 2

A

TS

A

BS

SS

AS 1

AS 2

TS

BS

GOD REST YE MERRY, GENTLEMEN

SS  
13

AS 1  
13

AS 2

TS

BS

B

SS

B

AS 1

B

AS 2

B

TS

B

BS

GOD REST YE MERRY, GENTLEMEN

SS

AS 1

AS 2

TS

BS

SS

AS 1

AS 2

TS

BS

GOD REST YE MERRY, GENTLEMEN

SS *pp*  
AS 1 *pp*  
AS 2 *pp*  
TS *pp*  
BS *p*

SS *mp*  
AS 1 *mp*  
AS 2 *mp*  
TS *mp*  
BS *mp*

6

GOD REST YE MERRY, GENTLEMEN

GOD REST YE MERRY, GENTLEMEN

SS

AS 1

AS 2

TS

BS

SS

49

AS 1

49

AS 2

TS

BS

8

**F**

GOOD REST YE MERRY, GENTLEMEN

SWING

SS

**F**

pp SWING

AS 1

**F**

pp SWING

AS 2

**F**

SWING

TS

**F**

SWING

BS

SS

57

AS 1

57

AS 2

TS

BS

GOD REST YE MERRY, GENTLEMEN

GOD REST YE MERRY, GENTLEMEN

GOD REST YE MERRY, GENTLEMEN

SS  
77

AS 1  
77

AS 2

TS

BS

SS  
81

AS 1  
81

AS 2

TS

BS

Rit.