

CAROL OF THE BELLS

UKRAINIAN CHRISTMAS CAROL

SAXOPHONE QUARTET

SOPRANO SAX (OPT ALTO SAX 1), ALTO SAX 2,
TENOR SAX & BARITONE SAX
ARRANGEMENT BY RALPH MARTIN

SOPRANO SAX

CAROL OF THE BELLS/WE THREE KINGS

♩ = 160

CAROL OF THE BELLS/WE THREE KINGS

33

37 *m.p.*

41

45

49

53

57

61

CAROL OF THE BELLS/WE THREE KINGS

65

69

73

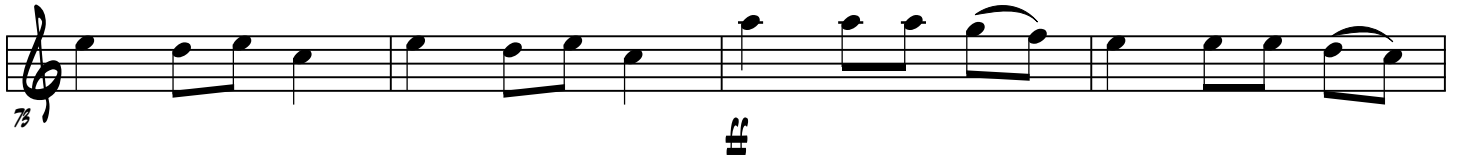

77

81

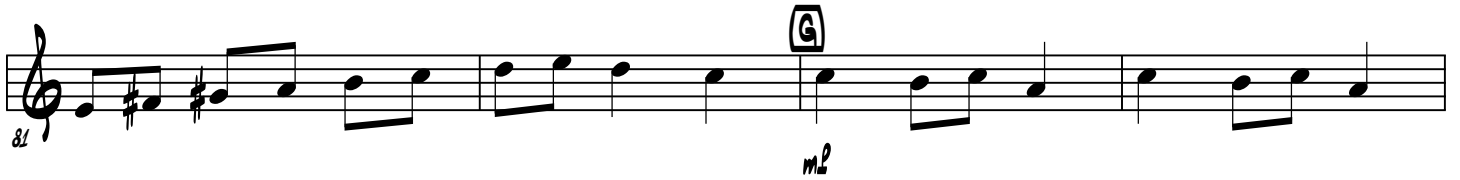

85

89

93

97

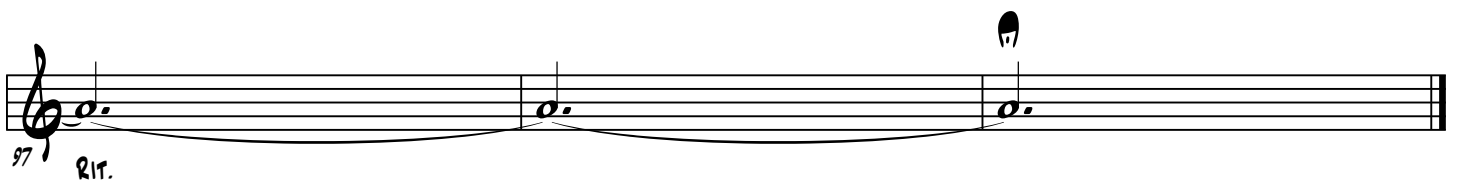

ALTO SAX 1

CAROL OF THE BELLS/WE THREE KINGS

♩ = 160

mf

5

9

13

17

21

25

29

CAROL OF THE BELLS/WE THREE KINGS

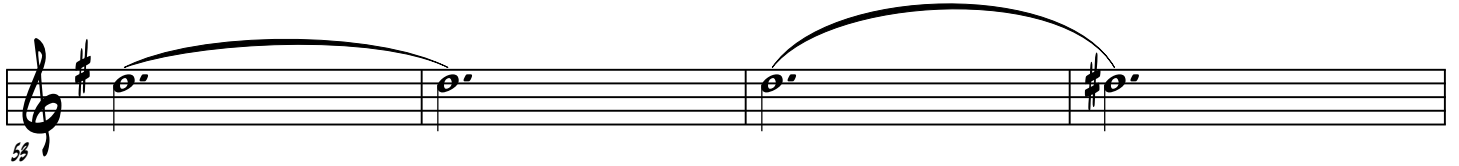
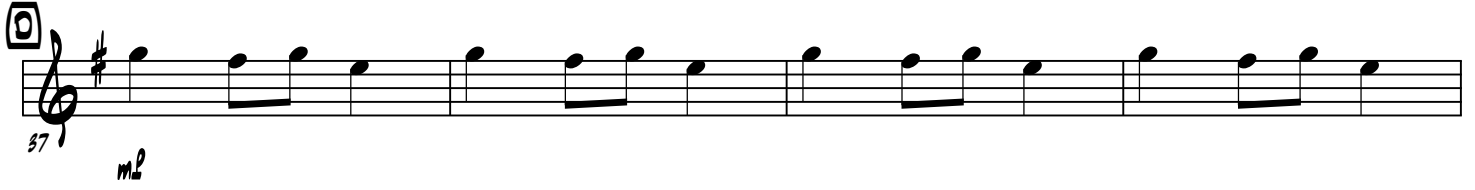

CAROL OF THE BELLS/WE THREE KINGS

65

69

73

77

81

85

89

93

97

ALTO SAX 2

CAROL OF THE BELLS/WE THREE KINGS

♩ = 160

8 A 4

13 *p* *mf*

17

21 *mf*

25 *p*

29 *pp*

33

37 *f*

CAROL OF THE BELLS/WE THREE KINGS

41

45

49

53

57

61

65

69

CAROL OF THE BELLS/WE THREE KINGS

73 *mf*

77 *p*

81 *p*

85

89 *mf*

93 *p*

97 *Rit.*

TENOR SAX

CAROL OF THE BELLS/WE THREE KINGS

♩ = 160

A

B

C

CAROL OF THE BELLS/WE THREE KINGS

37 D 7

45

49 E

55

57 p

61

65 p

69 F f

CAROL OF THE BELLS/WE THREE KINGS

CAROL OF THE BELLS/WE THREE KINGS

BARITONE SAX

♩ = 160

A

B

C

CAROL OF THE BELLS/WE THREE KINGS

37

41

45

49

55

57

61

65

CAROL OF THE BELLS/WE THREE KINGS

CAROL OF THE BELLS/WE THREE KINGS

♩ = 160

SOPRANO SAX

ALTO SAX 1

ALTO SAX 2

TENOR SAX

BARITONE SAX

CAROL OF THE BELLS/WE THREE KINGS

SS

AS 1

AS 2

TS

BS

SS

AS 1

AS 2

TS

BS

Chord diagrams for the first system: $\text{A } \text{Bb}$, Bb , Bb , Bb

Chord diagrams and dynamics for the second system: $\text{A } \text{Bb}$, Bb , Bb , Bb with dynamics p , v , p , v

CAROL OF THE BELLS/WE THREE KINGS

CAROL OF THE BELLS/WE THREE KINGS

CAROL OF THE BELLS/WE THREE KINGS

SS

AS 1

AS 2

TS

BS

mp

mp

pp

pp

p

SS

AS 1

AS 2

TS

BS

ss

ss

6

CAROL OF THE BELLS/WE THREE KINGS

SS

AS 1

AS 2

TS

BS

SS

AS 1

AS 2

TS

BS

CAROL OF THE BELLS/WE THREE KINGS

SS 44

AS 1 44

AS 2

TS

BS

SS 47

AS 1 47

AS 2

TS

BS

8

CAROL OF THE BELLS/WE THREE KINGS

SS

SS staff: Treble clef, one sharp. Four half notes with a slur over the first two and another slur over the last two.

AS 1

AS 1 staff: Treble clef, one sharp. Four half notes with a slur over the first two and another slur over the last two.

AS 2

AS 2 staff: Treble clef, one sharp. A sequence of quarter notes: G4, A4, B4, C5, B4, A4, G4.

TS

TS staff: Treble clef, one sharp. Four half notes with a slur over the first two and another slur over the last two.

BS

BS staff: Treble clef, one sharp. Four half notes with a slur over the first two and another slur over the last two.

SS

SS staff: Treble clef, one sharp. Four half notes with a slur over the first two and another slur over the last two. A *ss* dynamic marking is present at the start.

AS 1

AS 1 staff: Treble clef, one sharp. Four half notes with a slur over the first two and another slur over the last two. A *ss* dynamic marking is present at the start.

AS 2

AS 2 staff: Treble clef, one sharp. A sequence of quarter notes: G4, A4, B4, C5, B4, A4, G4. The last two notes are slurred.

TS

TS staff: Treble clef, one sharp. Four half notes with a slur over the first two and another slur over the last two. *pp* dynamic markings are present under the last two notes.

BS

BS staff: Treble clef, one sharp. Four half notes with a slur over the first two and another slur over the last two. *pp* dynamic markings are present under the last two notes.

CAROL OF THE BELLS/WE THREE KINGS

SS
59

AS 1
59

AS 2

TS

BS

SS
63

AS 1
63

AS 2

TS

BS

CAROL OF THE BELLS/WE THREE KINGS

SS
 AS 1
 AS 2
 TS
 BS

Handwritten rehearsal mark: 67

SS
 AS 1
 AS 2
 TS
 BS

Handwritten rehearsal mark: 68

CAROL OF THE BELLS/WE THREE KINGS

SS 75

AS 1 75

AS 2

TS

BS

SS 79

AS 1 79

AS 2

TS

BS

12

CAROL OF THE BELLS/WE THREE KINGS

SS

AS 1

AS 2

TS

BS

SS

AS 1

AS 2

TS

BS

CAROL OF THE BELLS/WE THREE KINGS

SS *p*

AS 1 *p*

AS 2

TS *mf*

BS *p*

SS

AS 1

AS 2

TS

BS

p

mf

Rit.